Canzon in G-Dur

Tarquinio Merula (1595-1665)

arr.: Michel Rondeau

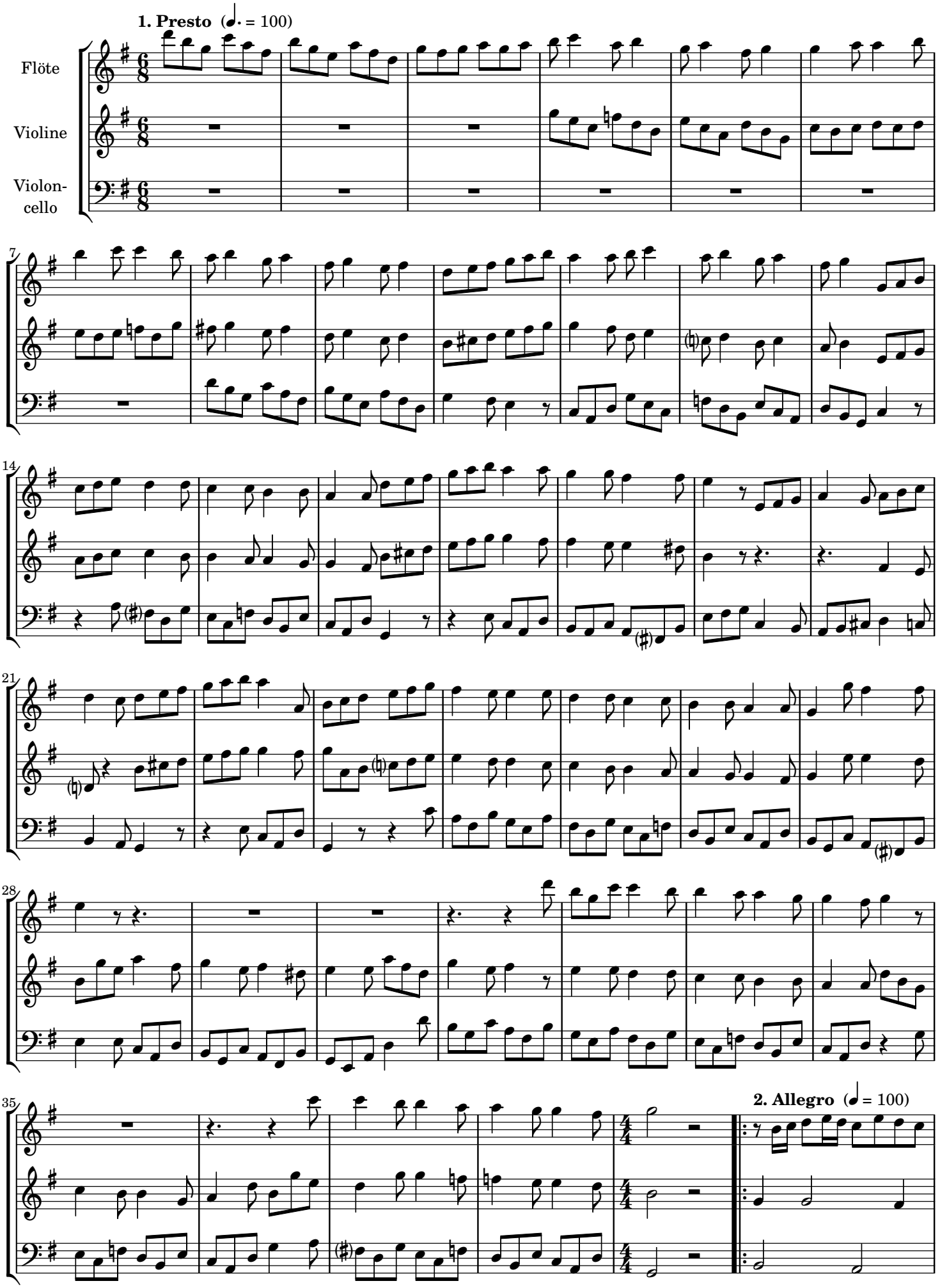

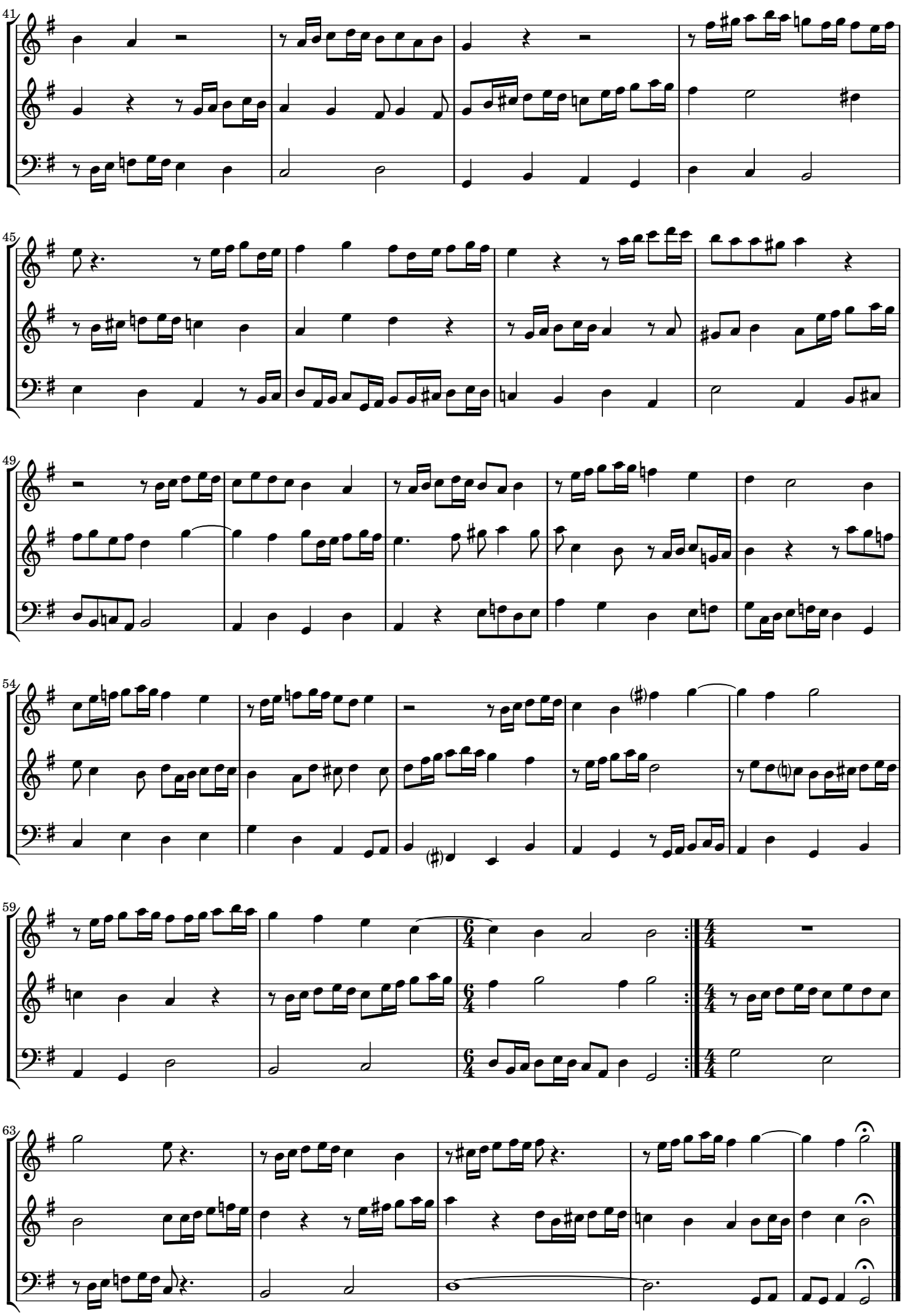
41
45
49
54
59
63